Code of Conduct – Breach Process
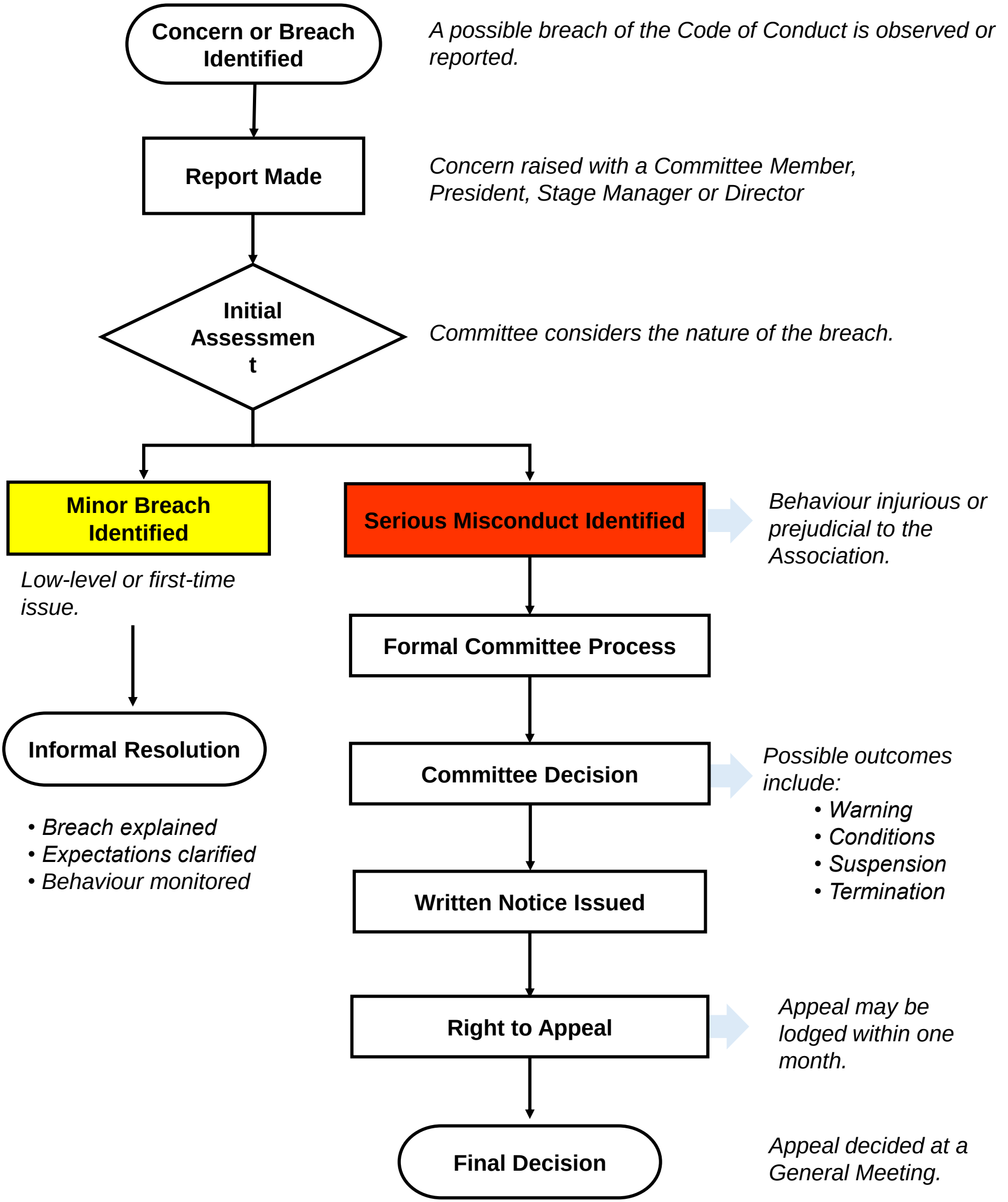
Caloundra Chorale & Theatre Company